

**GODDERIDGE ANNEXATION
TO THE
SMITHFIELD CITY**

PART OF THE SOUTHEAST QUARTER OF SECTION 34
TOWNSHIP 13 NORTH, RANGE 1 EAST
SALT LAKE BASELINE AND MERIDIAN
SMITHFIELD, UTAH

LEGEND

- BOUNDARY TO BE INCORPORATED INTO SMITHFIELD CITY
- EXISTING CITY CORPORATE BOUNDARIES
- FOUND REBAR AS NOTED
- SECTION CORNER

ACCEPTANCE BY LEGISLATIVE BODY

THIS IS TO CERTIFY THAT WE, THE SMITHFIELD CITY COUNCIL, HAVE RECEIVED A PETITION SIGNED BY A MAJORITY OF THE OWNERS OF THE TRACT SHOWN HEREON REQUESTING THAT SAID TRACT BE ANNEXED TO SMITHFIELD CITY, AND THAT A COPY OF THE ORDINANCE HAS BEEN PREPARED FOR FILING HERewith ALL IN ACCORDANCE WITH THE UTAH CODE SECTION 10-2-403, AND THAT WE HAVE EXAMINED AND DO HEREBY APPROVE AND ACCEPT THE ANNEXATION OF THE TRACT AS SHOWN AS A PART OF SAID CITY.

WITNESS MY HAND AND OFFICIAL SEAL THIS
February 20, 2020

APPROVED:
MAYOR

DEPUTY COUNTY SURVEYOR APPROVAL

I certify that I have examined this plot and find it to be correct and in accordance with information on file in this office.
12/31/2020
Date

SURVEYOR'S CERTIFICATE

I, BRIAN G. LYON, HEREBY CERTIFY THAT THIS IS A TRUE AND ACCURATE MAP OF THE TRACT OF LAND TO BE ANNEXED TO SMITHFIELD CITY, CACHE COUNTY, UTAH.

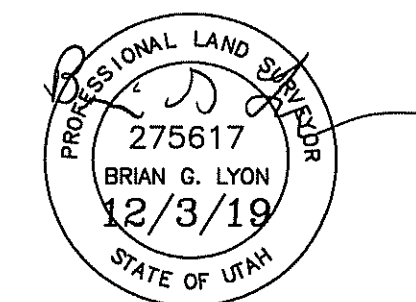

BOUNDARY CERTIFICATE

Part of the Southeast Quarter of Section 34, Township 13 North, Range 1 East of the Salt Lake Baseline and Meridian described as follows:

Commencing at the East Quarter Corner of Section 34, Township 13 North, Range 1 East of the Salt Lake Baseline and Meridian monumented with a railroad spike, thence S 89°54'46" W 2632.65 feet along the north line of the Southeast Quarter of said Section 34; thence South 32.80 feet (33', By Record) to the Northeast Corner of Lot 28, Canyon View Village, Phase 2 and the POINT OF BEGINNING and running

thence N 89°55'14" E 622.92 feet;
thence S 01°35'26" W 627.32 feet;
thence S 89°56'40" W 325.92 feet to the Northeast Corner of Lot 14, Canyon View Village, Phase 1;
thence S 89°55'52" W 297.00 feet along the boundary of Canyon View Village, Phase 1 and 2;
thence N 01°35'26" E 627.13 feet along the west boundary of Canyon View Village Phase 2 to the point of beginning, containing 8.96 acres, more or less.

SURVEYOR'S NOTES/NARRATIVE

1. The purpose of this survey was to locate the subject parcel for annexation into Smithfield City.
2. The basis of bearing is N89°38'45"E along the South line of the Southwest Quarter of Section 34, Township 13 North, Range 1 East of the Salt Lake Base and Meridian.

COUNTY RECORDER'S NO.

State of Utah, County of Cache, recorded and filed at the request of _____ Time _____ Fee _____

Entry _____
Index _____
Filed in: File of plats _____ County Recorder

ALLIANCE CONSULTING ENGINEERS
150 EAST 200 NORTH SUITE P
LOGAN, UTAH 84321
(435)755-5123
ALLIANCE@ALLIANCEENGINEERS.COM

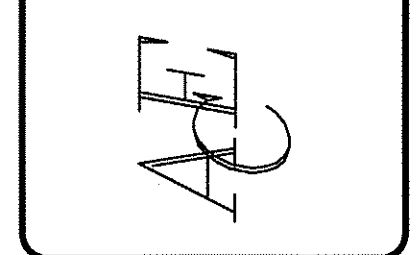

REVISIONS / SUBMISSIONS	DATE	BY	PROJECT NO.

GODDERIDGE ANNEXATION
TO THE
SMITHFIELD CITY
PART OF THE SOUTHEAST QUARTER OF SECTION 34
TOWNSHIP 13 NORTH, RANGE 1 EAST
SALT LAKE BASELINE AND MERIDIAN
SMITHFIELD, UTAH

FINAL PLAT

DATE: DEC, 2019
DRAWING No. 1

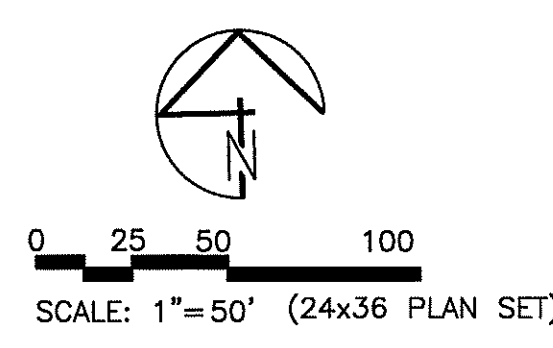
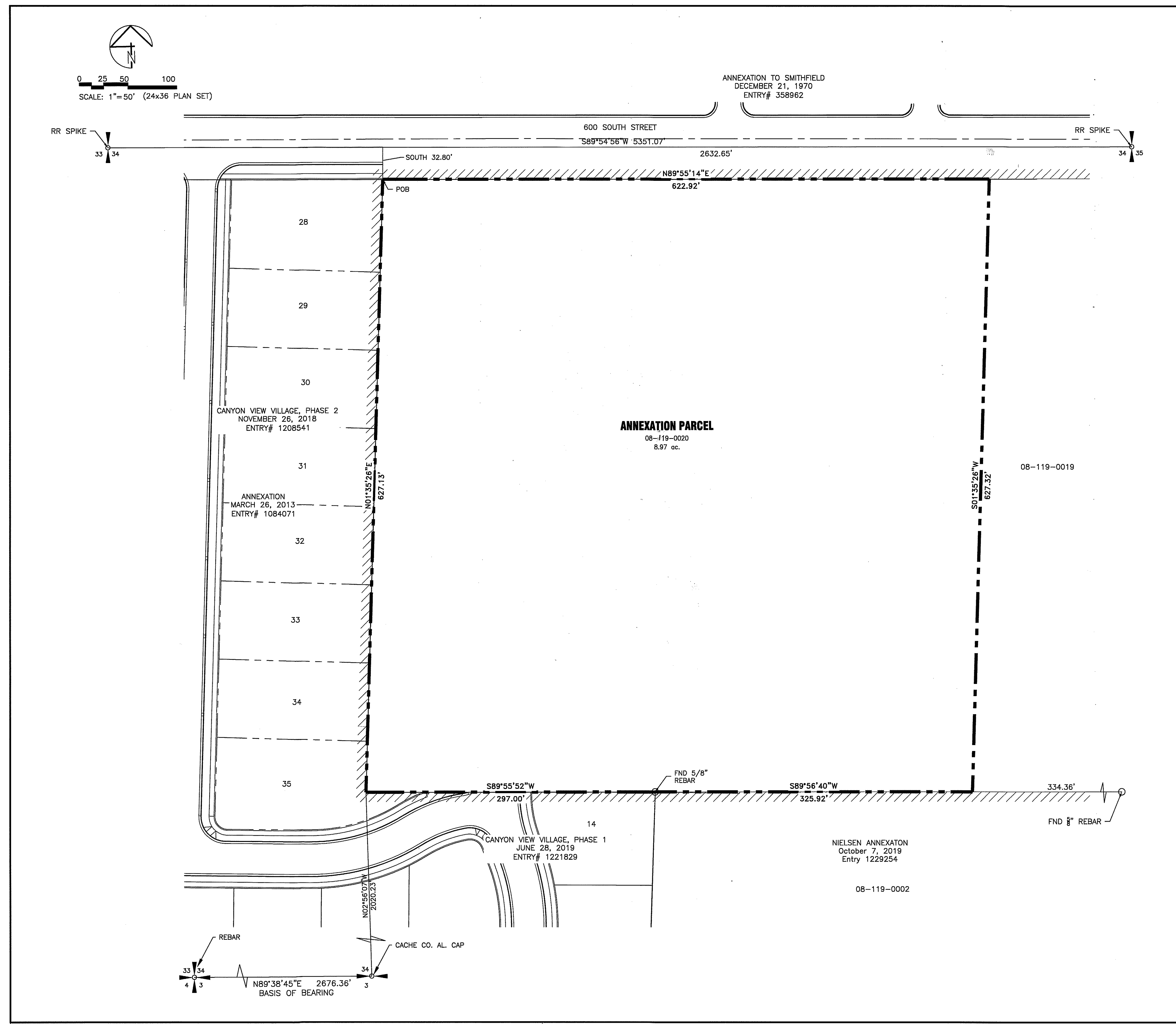

ANNEXATION TO SMITHFIELD
DECEMBER 21, 1970
ENTRY# 358962

ANNEXATION PARCEL
08-119-0020
8.97 ac.

08-119-0019

NIELSEN ANNEXATION
October 7, 2019
Entry 1229254

08-119-0002

