

ANNEXATION PLAT GUYMON-THEURER-STAUFFER ADDITION

MILLVILLE, CACHE COUNTY, UTAH

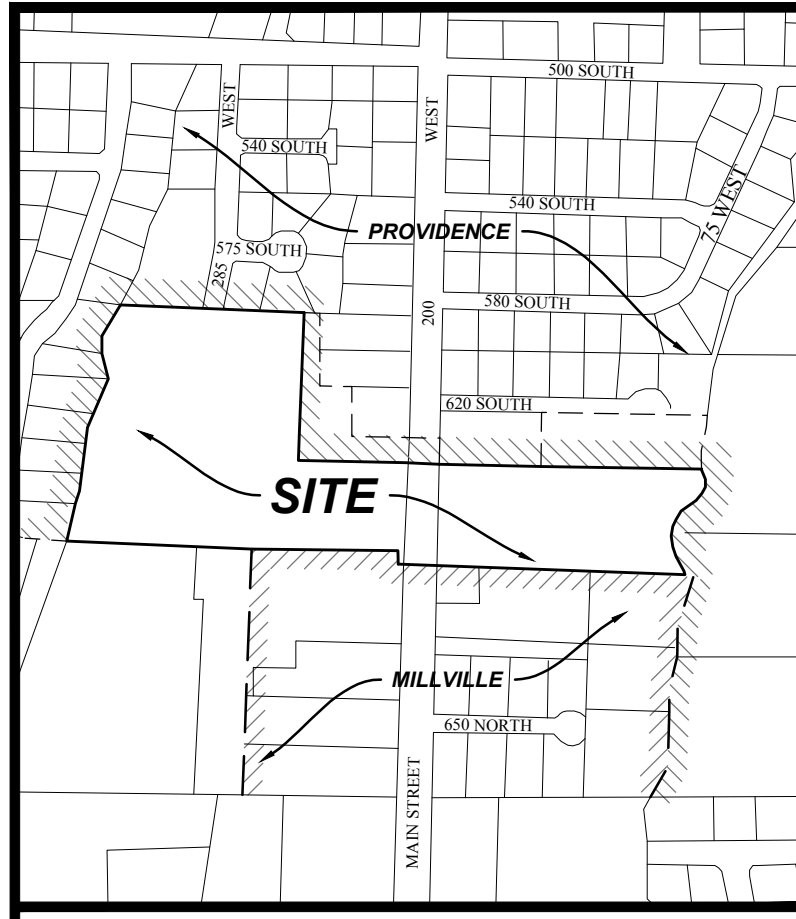

VICINITY MAP
N.T.S.

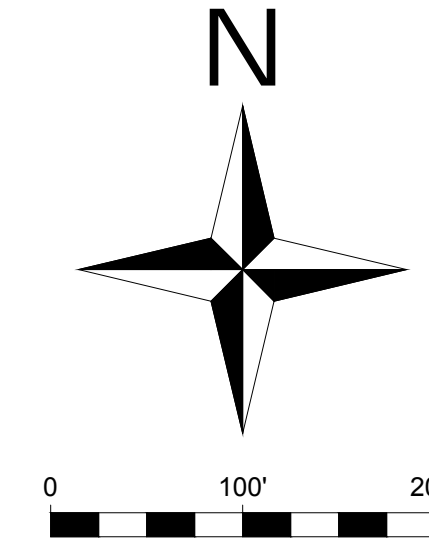
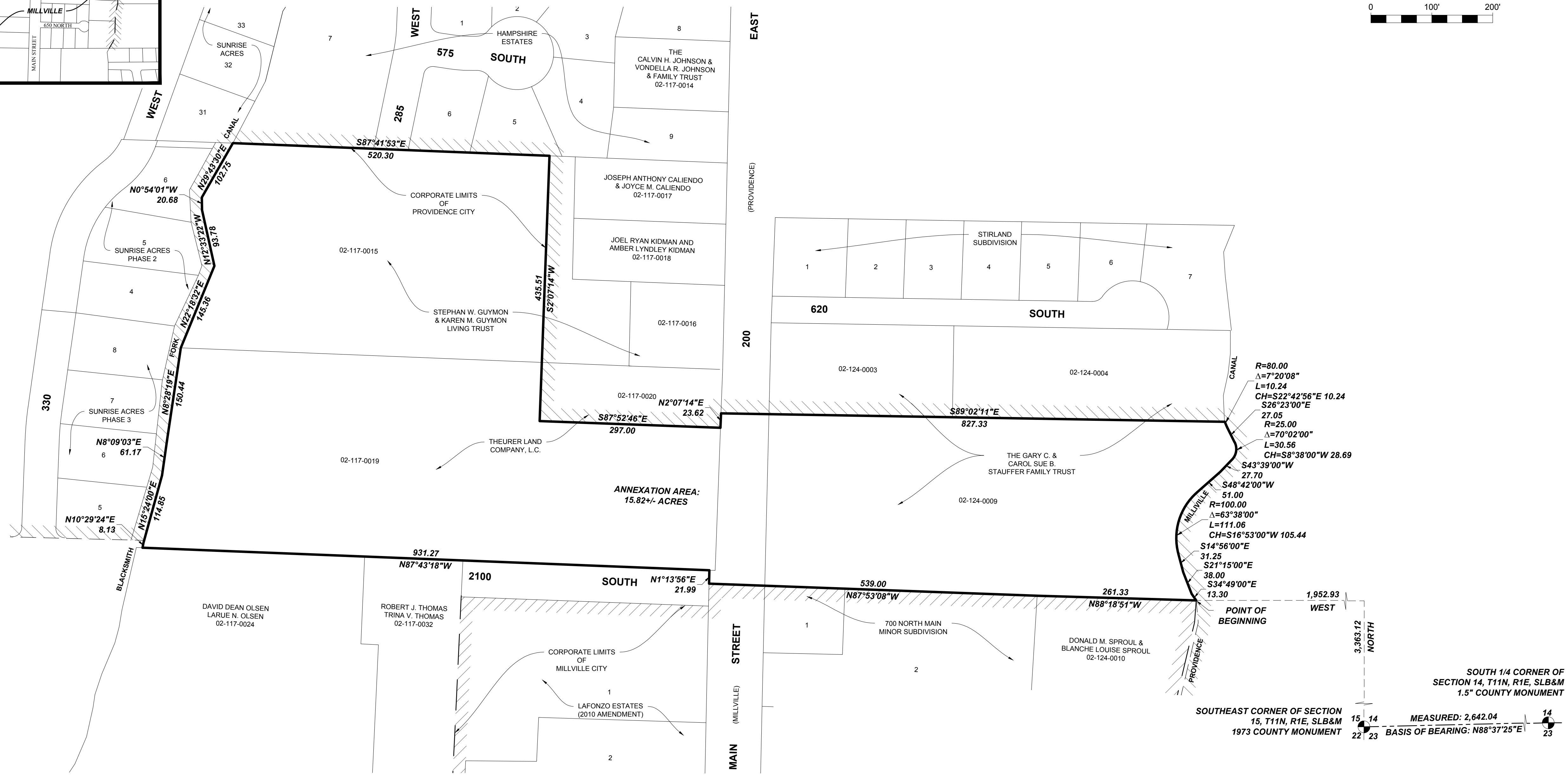

SURVEYOR'S CERTIFICATE
I, DENNIS P. CARLISLE, DO HEREBY CERTIFY THAT I AM A PROFESSIONAL LAND SURVEYOR, AND THAT I HOLD CERTIFICATE NO. 172675 IN ACCORDANCE WITH TITLE 58, CHAPTER 22 OF UTAH STATE CODE. I FURTHER CERTIFY THAT THIS PLAT IS A TRUE AND ACCURATE MAP OF THE TRACT OF LAND TO BE ANNEXED INTO MILLVILLE CITY, UTAH.

BOUNDARY DESCRIPTION
A portion of the NW1/4 & NE1/4 of Section 15, Township 11 North, Range 1 East, Salt Lake Base & Meridian, Cache County, Utah, more particularly described as follows:
Beginning at a point on the Corporate Limits of Millville City located North 3,363.12 feet and West 1,952.93 feet from the Southeast Corner of Section 15, T11N, R1E, S.L.B.& M. (Basis of Bearing: N88°37'25\"/>

Contains: 15.82+/- acres

SURVEYOR'S SEAL

DENNIS P. CARLISLE
PROFESSIONAL LAND SURVEYOR
CERTIFICATE NO. 172675

DATE

ACCEPTANCE OF LEGISLATIVE BODY
THIS IS TO CERTIFY THAT WE, THE UNDERSIGNED MILLVILLE CITY COUNCIL, HAVE RECEIVED A PETITION SIGNED BY THE MAJORITY OF THE OWNERS OF THE TRACT OF LAND SHOWN HEREON REQUESTING THAT SAID TRACT BE ANNEXED TO THE CITY OF MILLVILLE AND THAT A COPY OF THE ORDINANCE HAS BEEN PREPARED FOR THE FILING HERewith ALL IN ACCORDANCE WITH THE UTAH CODE ANNOTATED (1979) 10-1-04 THROUGH 423, (AS REVISED) AND THAT WE HAVE EXAMINED AND DO HEREBY APPROVE AND ACCEPT THE ANNEXATION OF THE TRACT AS SHOWN AS PART OF SAID CITY AND THAT SAID TRACT OF LAND IS TO BE KNOWN HEREAFTER AS THE **GUYMON-THEURER-STAUFFER ADDITION** TO MILLVILLE CITY.

DATED THIS _____ DAY OF _____ A.D. 20____

RECORDER'S SEAL

ATTEST: _____
RECORDER

ACCEPTANCE BY COUNTY SURVEYOR
THIS PLAT HAS BEEN REVIEWED BY THE COUNTY SURVEYOR AND IS HEREBY CERTIFIED AS A FINAL LOCAL ENTITY PLAT, PURSUANT TO UTAH CODE ANNOTATED 17-23-20 AMENDED.

SURVEYOR'S SEAL

COUNTY SURVEYOR

DATE

ANNEXATION PLAT
**GUYMON-THEURER-STAUFFER
ADDITION**
MILLVILLE, CACHE COUNTY, UTAH

RECORDED # _____
STATE OF UTAH, COUNTY OF CACHE, RECORDED AND FILED AT THE REQUEST OF: _____

DATE: _____ TIME: _____ BOOK: _____ PAGE: _____

\$ _____
FEE _____ CACHE COUNTY RECORDER